

DUNHAM SURVEYING, S.C.
SURVEYING & SUBDIVIDING
DELAVAN, WISCONSIN 53115

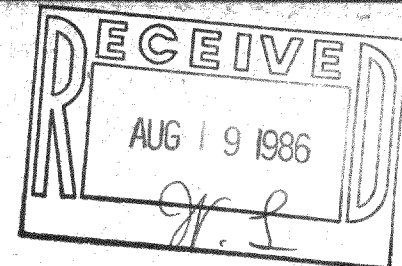

N

Scale - 1" = 20'
○ = 1 1/4" Iron Pipe Found
⊗ = 3/4" Iron Pipe Found
⊕ = 1" X 24" Iron Pipe Set
Bearings used are those shown on the
recorded plat of the subdivision
Survey ordered by: First State Savings
709 East Geneva
Delavan, WI 53115

GLEN

LANE

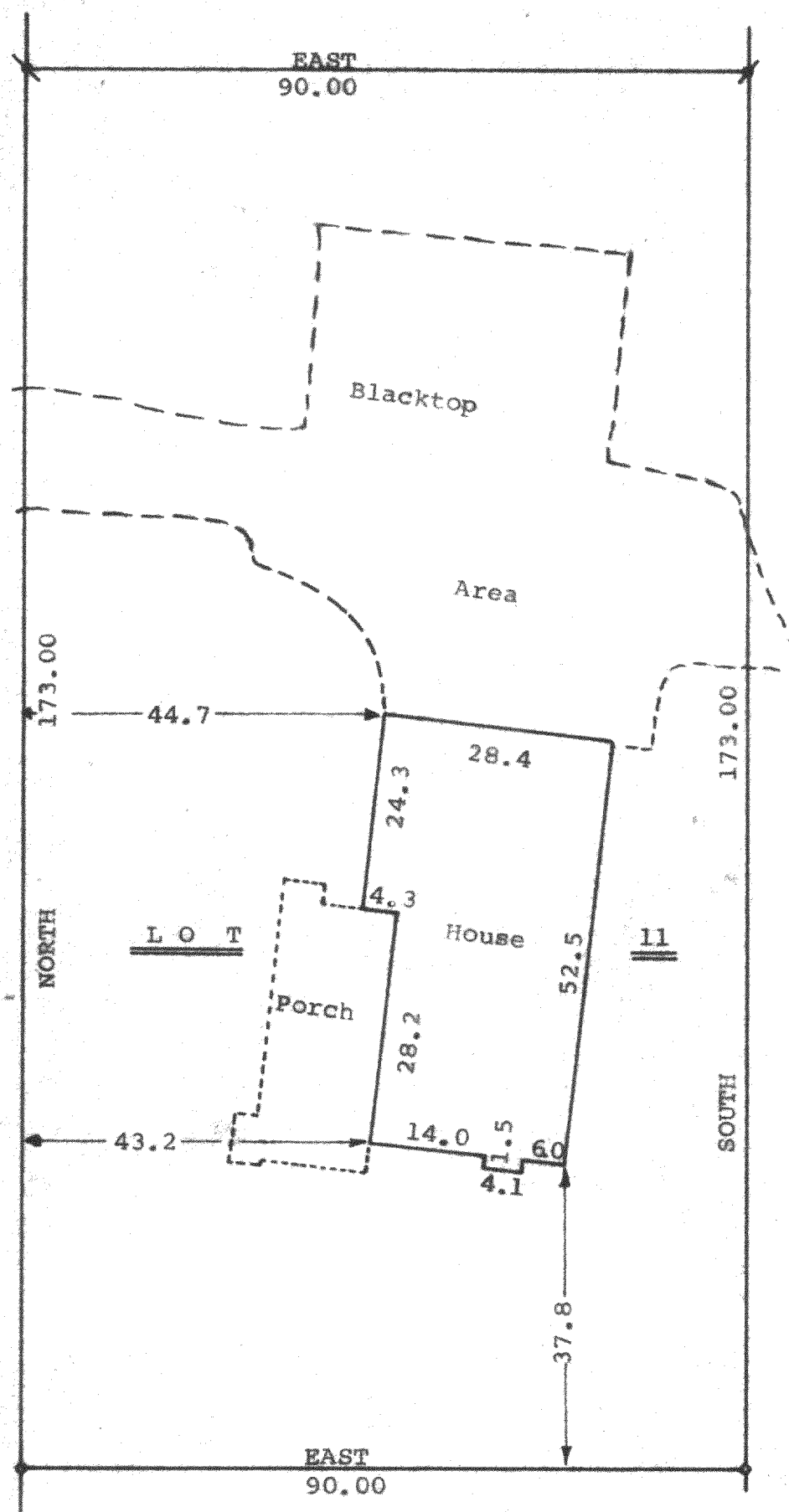

STATE OF WISCONSIN)
COUNTY OF WALWORTH) ss

I, George T. Dunham, Surveyor, certify that I have surveyed
the property described as follows,

Lot 11 of the Re-subdivision of Lots 1 and 3 of Glen Eyrie,
a subdivision located in Fractional Sections 28 and 29, T2N,
R16E, Walworth County, Wisconsin,

and that the map shown above is a true representation thereof and shows
the size and location of the property, its exterior boundaries, the location
of all visible structures and dimensions of all principal buildings, thereon
boundary fences, apparent easements, roadways and visible encroachments, if
any, and that I have surveyed the property hereon described according to the
official records to the best of my knowledge and belief.

June 13, 1986.

George T. Dunham
George T. Dunham, Surveyor

